

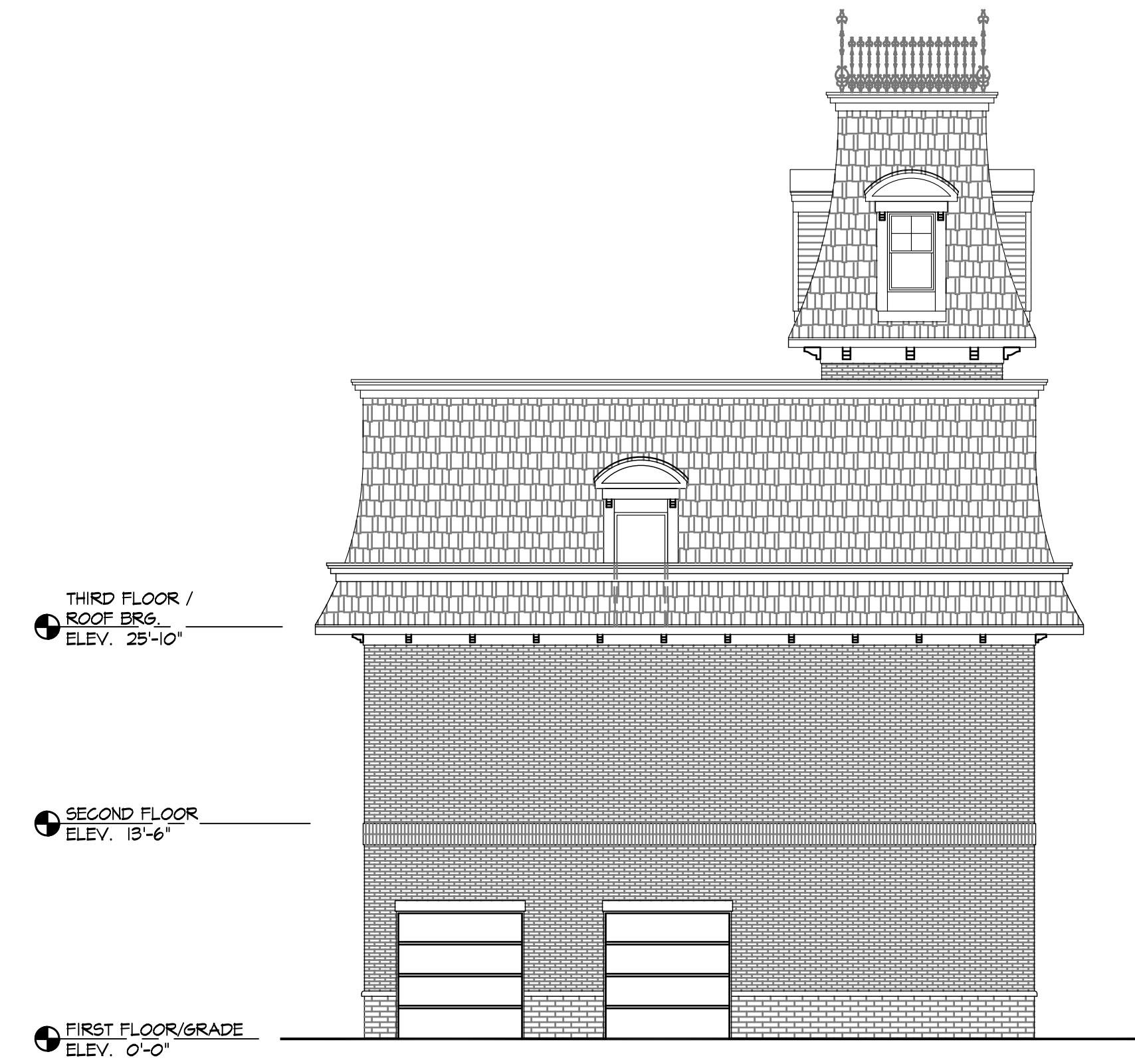

4
A-2 RIGHT SIDE ELEVATION
SCALE: 1/8" = 1'-0"

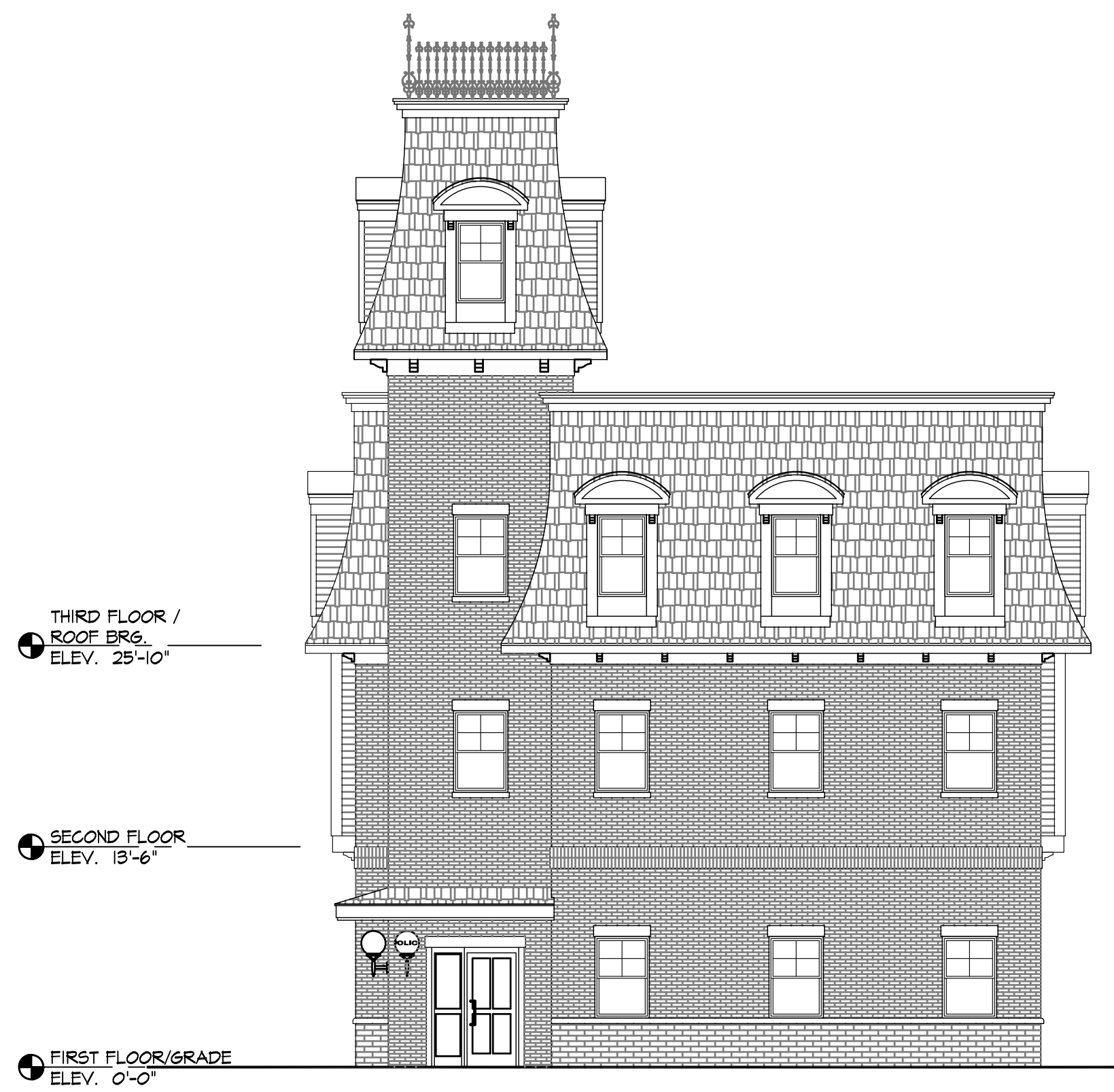

3
A-2 REAR ELEVATION
SCALE: 1/8" = 1'-0"



1
A-2 FRONT (LAFAYETTE ST.) ELEVATION
SCALE: 1/8" = 1'-0"



2
A-2 LEFT SIDE (ST. JOHN'S ST.) ELEVATION
SCALE: 1/8" = 1'-0"

Robbie Conley Architect, LLC
 596 Glassboro Road
 Woodbury Heights, New Jersey, 08097
 (856)-845-7500 FAX:(856)-853-0528
 N.J. LIC. NO. 21AC0069700 NCARB CERT. NO. 52314 P.A. LIC. NO. AX004265L

SHEET TITLE: DESIGN DEVELOPMENT
 LICENSED ARCHITECTS:
 ROBBIE CONLEY, AIA, PP. PA. RA018342B
 NJ REG. NO. A-14159 U-08439
 DE. SS-0008149 U-08439
 NY REG. NO. 21252 U-08439

PROJECT: PROPOSED NEW BUILDING FOR:
 CAPE MAY POLICE DEPARTMENT
 CAPE MAY, NJ 08204
 OWNER: CITY OF CAPE MAY
 643 WASHINGTON STREET
 CAPE MAY, NJ 08204

CONTRACTOR SHALL CHECK AND VERIFY ALL CONDITIONS AND DIMENSIONS AT THE SITE BEFORE PROCEEDING WITH WORK.

REVISIONS	DATE

ISSUE DATE:
 FEB. 22, 2023
 DRAWN: JSB CHKD: RJC

DWG. NO. **A-2**

PROJECT NO. **22042**

©2021 ROBBIE CONLEY ARCHITECT, LLC. ALL RIGHTS RESERVED.